564 KHRIH TAH HING

Hlathar 62

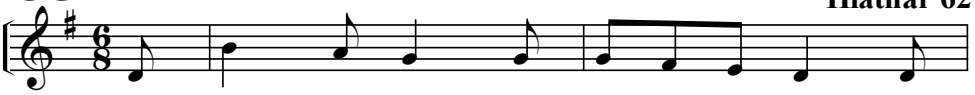

1. Sen hlang tholh yin khui ka hma vik, hing -
2. Vaan hmuen hing - nah kho sae then neh, tui
3. Hing - nah tui long nah hmuen a - tah, Rhai -
4. Ka lung buei khui - ah bae tawt, A -

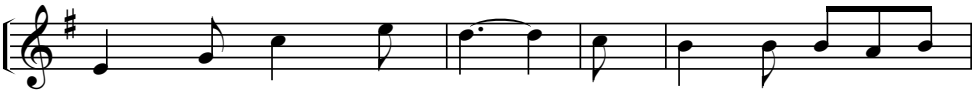

nah vang hmuh kol - la. Ta hae boei pa vang -
puei om - then na ah, Hing - nah lung - nah neh
pai bo - ul pai - lum, Lai ah a - mah ka
mah bang - la coeng ham, Ko - poek la rhai a

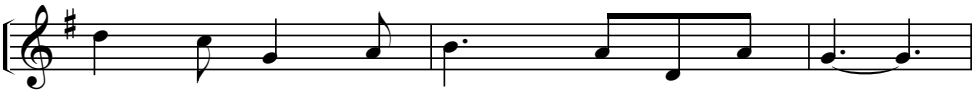

nah ka hmuh Je suh Khrih pai ni he.
a tlan rhoek Boei - pa loh a mawt ni.
lung - nah rhoek A boei - pa a koeh ni.
boei len - nah a - mah lon n'om puei ni.

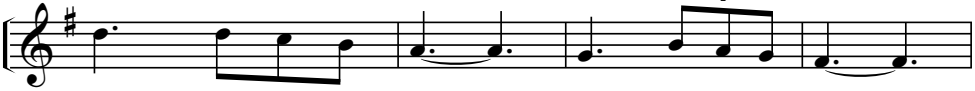

Je - suh Khrih tah hing kai ham ni a hing

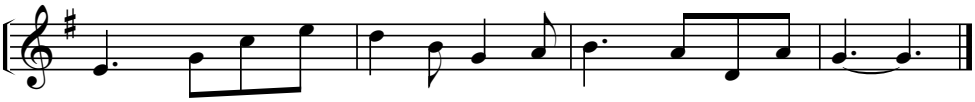

Aw he he khang na he tah Je - suh pai rhoe ni he.